

Ecosystem Mosaic

Shell midden
Rich mesophytic forest
Oak tulip tree forest
Pitch pine-scrub oak barrens
Rocky headwater stream
Eutrophic dimictic lake
Coastal plain pond
Chestnut oak forest

Lenape successional field
Lenape agriculture
Hempstead Plains grassland
Red maple hardwood swamp
Shallow emergent marsh
Brackish tidal marsh
Marine deepwater
Midreach stream

Lenape village
Vernal pool
Shrub swamp
Maritime dunes
Maritime beach
Eelgrass meadow
High salt marsh

Disturbance

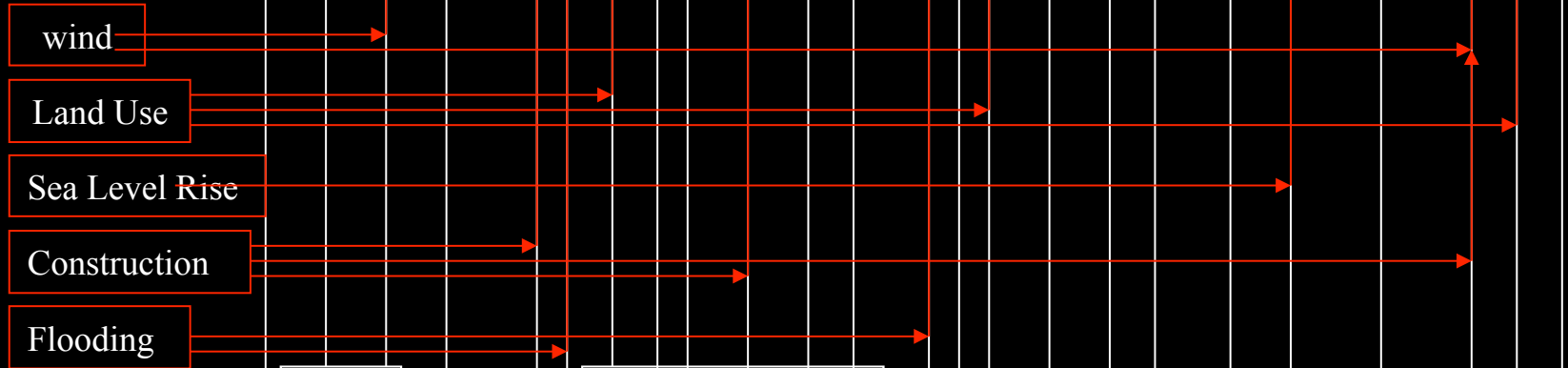

Physical Factors

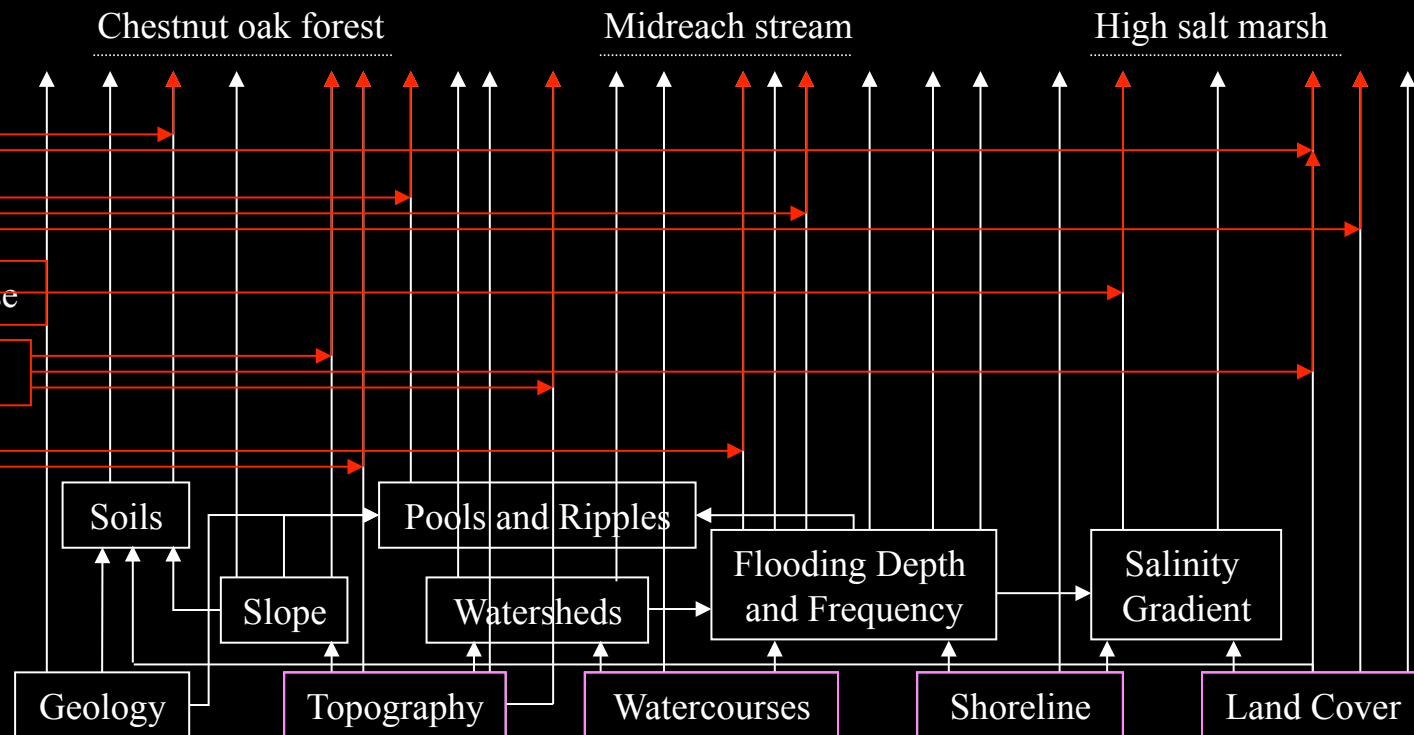



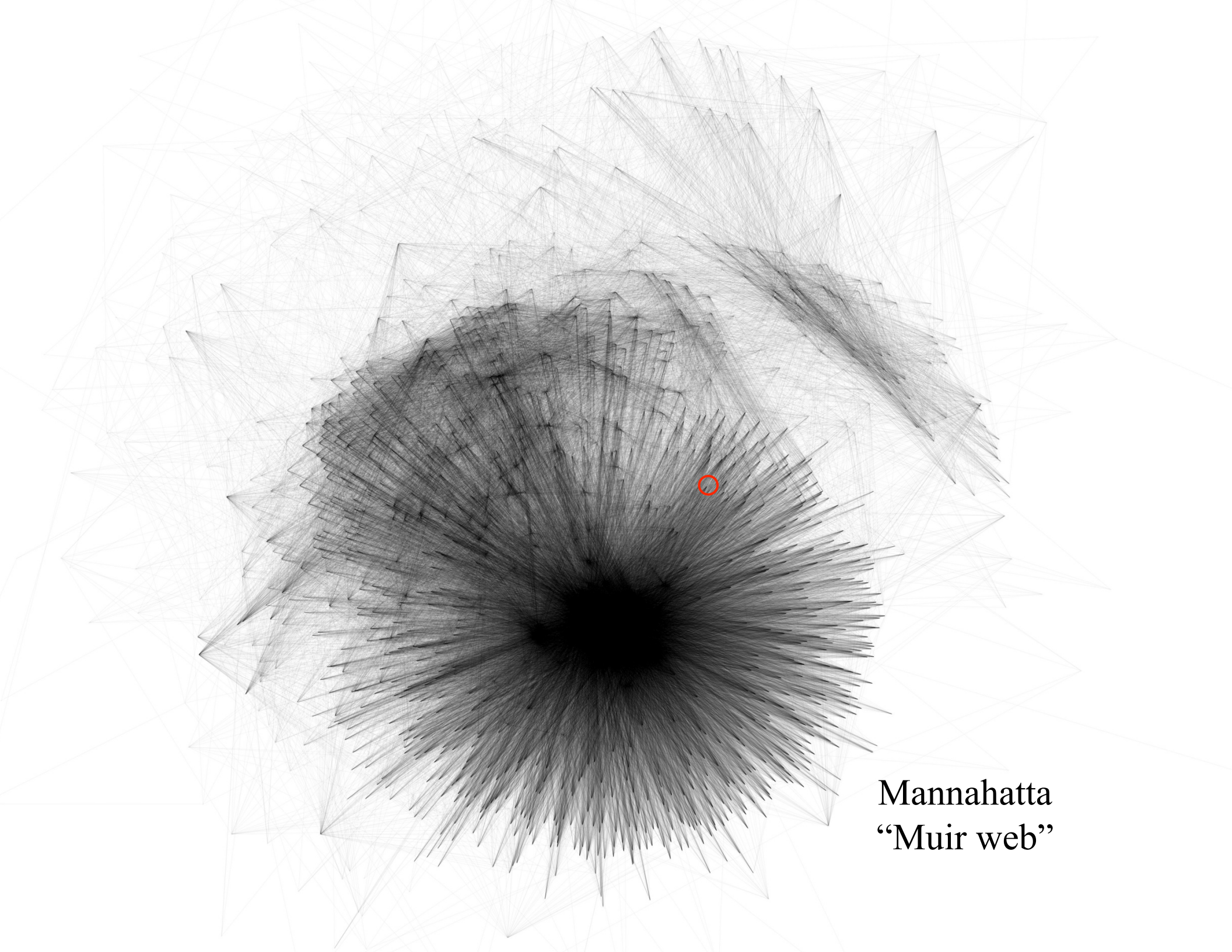

Mannahatta
“Muir web”

Humanity

Nature



Humanity Nature

Nature





What interactions will the city have with nature?

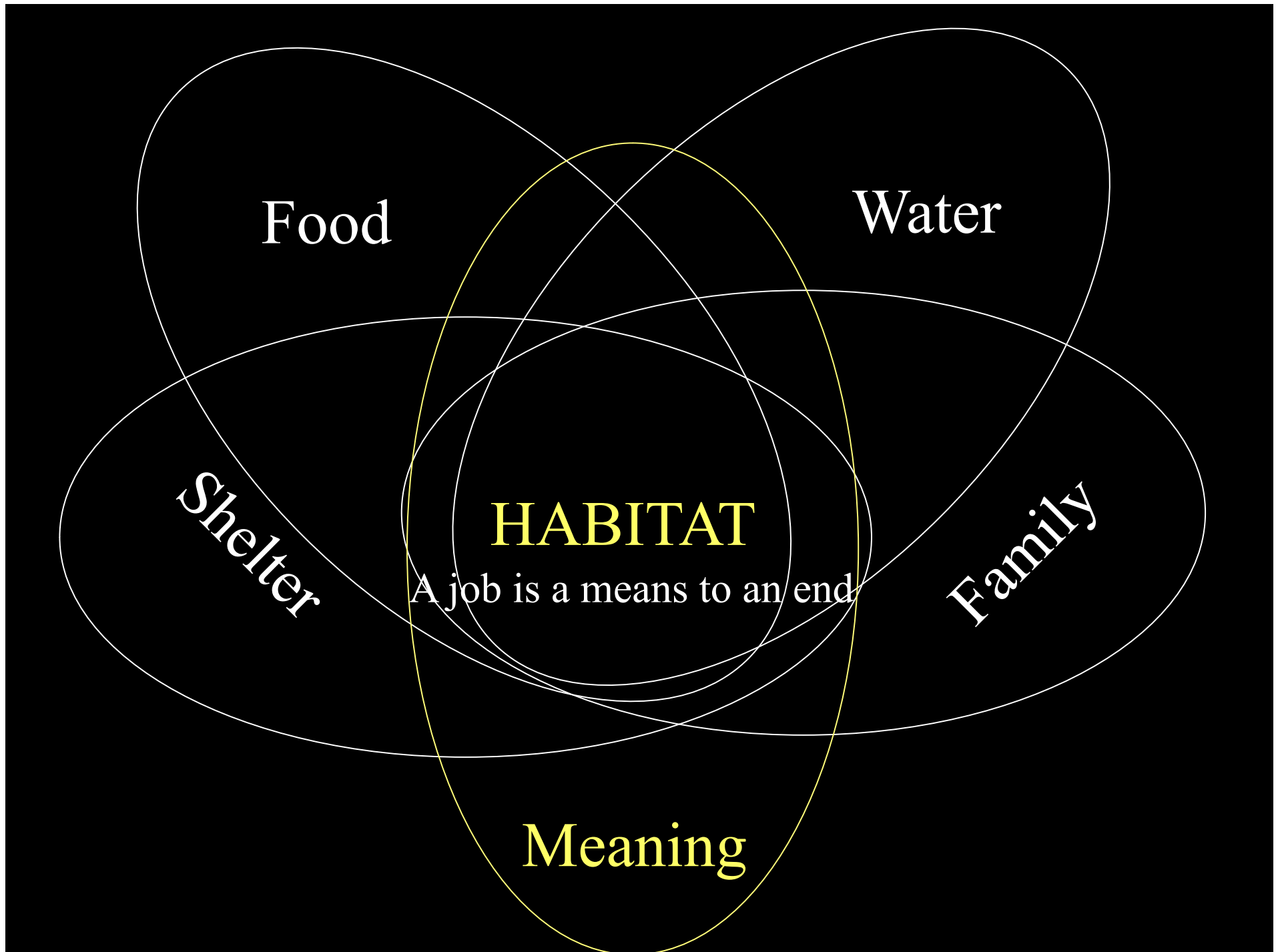

Horseshoe Crabs (*Limulus polyphemus*)
Pelham Bay Park - Bronx Co. NYC/USA

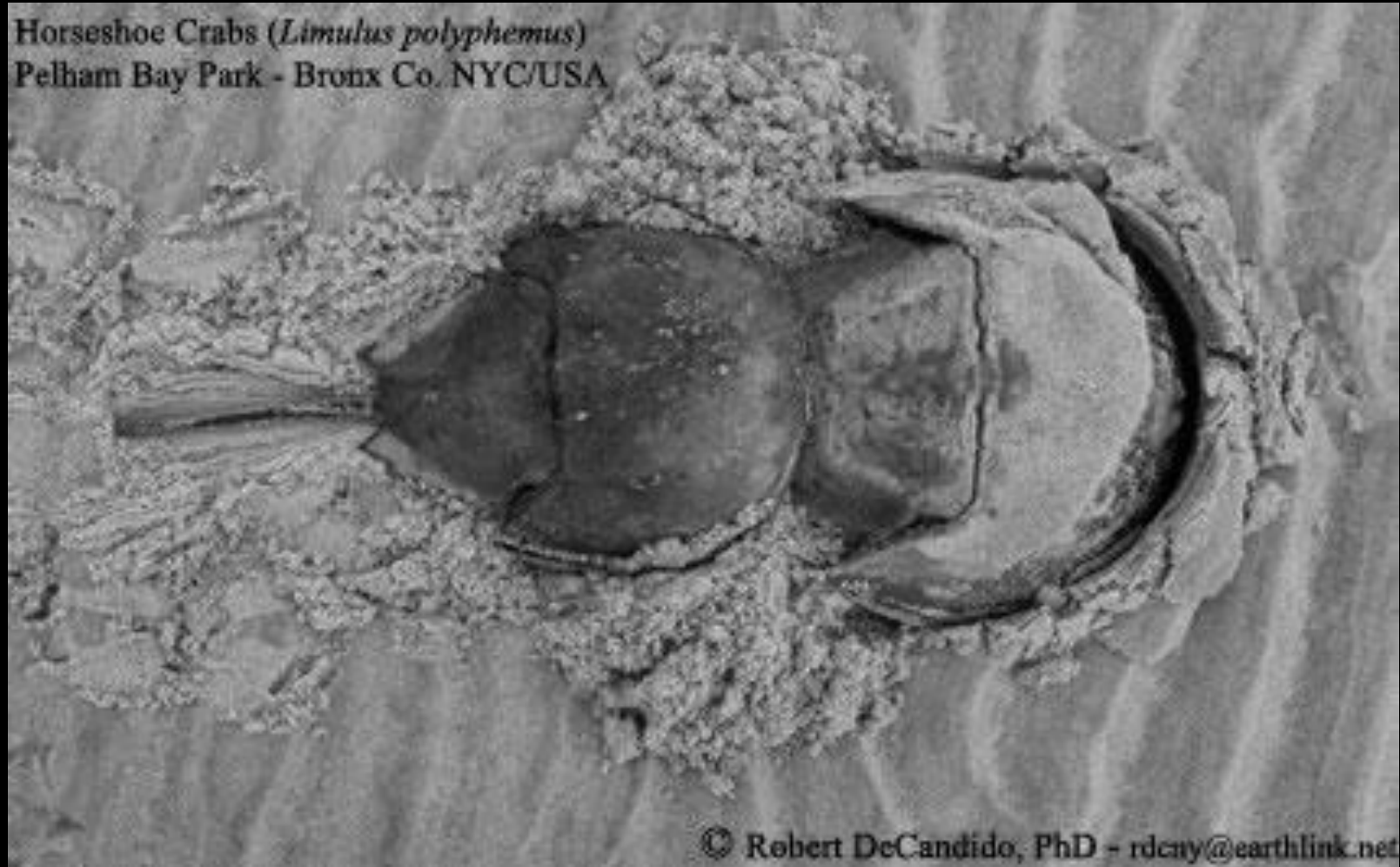

© Robert DeCandido, PhD - rdcnyc@earthlink.net



Rana maxima

Hellborena





Source: freefoto.com

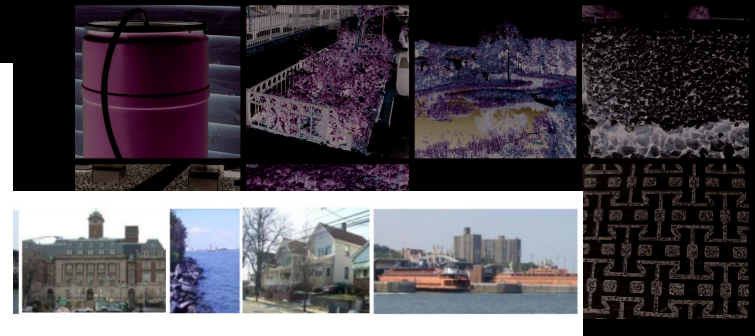
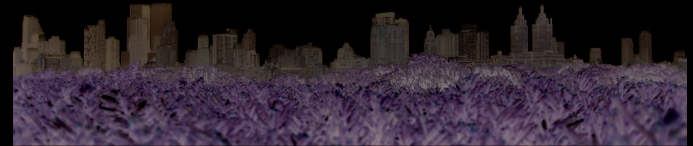

North Shore 2030: A Proposed Action Plan

**Improving and Connecting the North
Shore's Unique and Historic Assets**



Welikia means “my good home”

Tishcogan

Say
“WAY–lee-kee-a”



[illegible]

B Dist. 8720 yds b 8 feet lower than the Hengey Pass

B Dist. 8740 yds c 7 feet lower

B Dist. 8750 yds d 8 feet lower

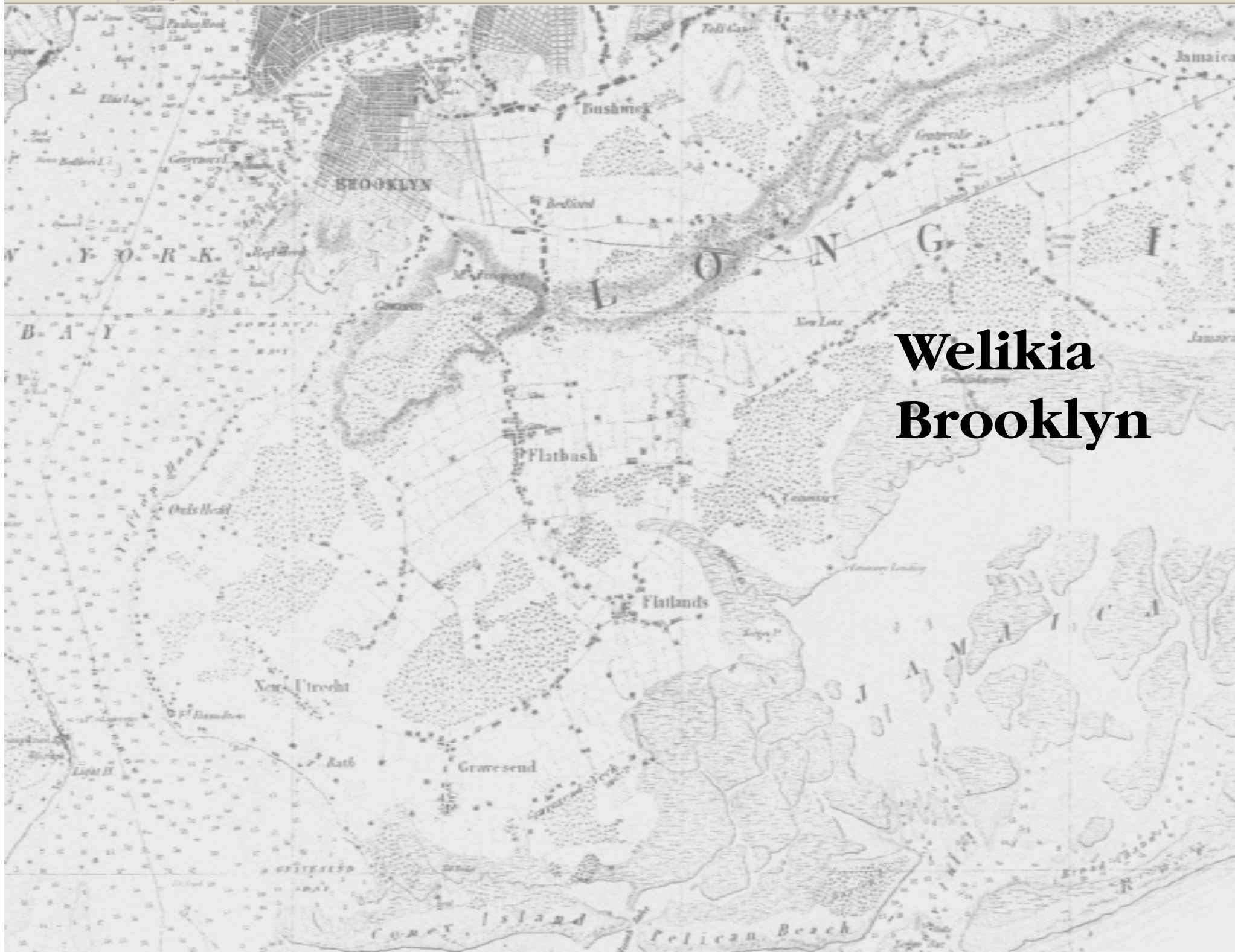
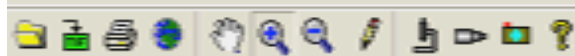

Welikia Brooklyn

Welikia Staten Island



Outline Map
OF
QUEENS COUNTY

LONG ISLAND
NEW YORK.
1891.

**Welikia
Queens**



NYC. MAP 311

QUEENS, N.Y.C. (WALVERTON) 891 plate 1 (Index on verso)



Enter Manhattan Address or Landmark:

Get Location

1609 Layer

Streets

Close Fullscreen

Waiting for themannahattaproject.org...



No page to displ...

3 Windows Ex...

3 Firefox

Inbox - Microsof...

Microsoft Power...

2:47 PM



POWERED BY
Google

Mannahatta 1609. Map data ©2009 Tele Atlas. [Terms of Use](#)

Enter Manhattan Address or Landmark:

Get Location

1609 Layer

Streets

Close Fullscreen

Read themannahattaproject.org



ASSUMPTIONS:

GEOGRAPHY AND CLIMATE HAVE NOT DRASTICALLY CHANGED ▼

PUBLIC PROPERTY HAS NOT CHANGED ▼

PRESERVATION

amount of existing to remain

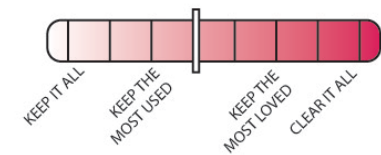

ECOLOGY

amount of green space to add

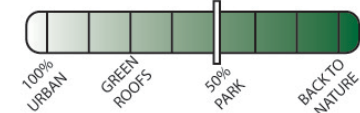

ENERGY

effects the shape of buildings

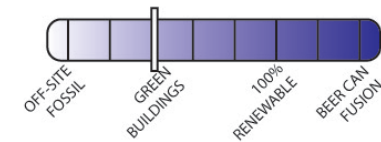

TRANSIT

adds transit infrastructure



DENSITY

amount of housing to add



JOBS

amount of commercial space to add

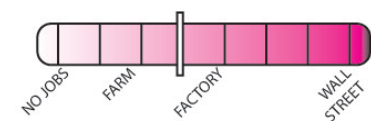



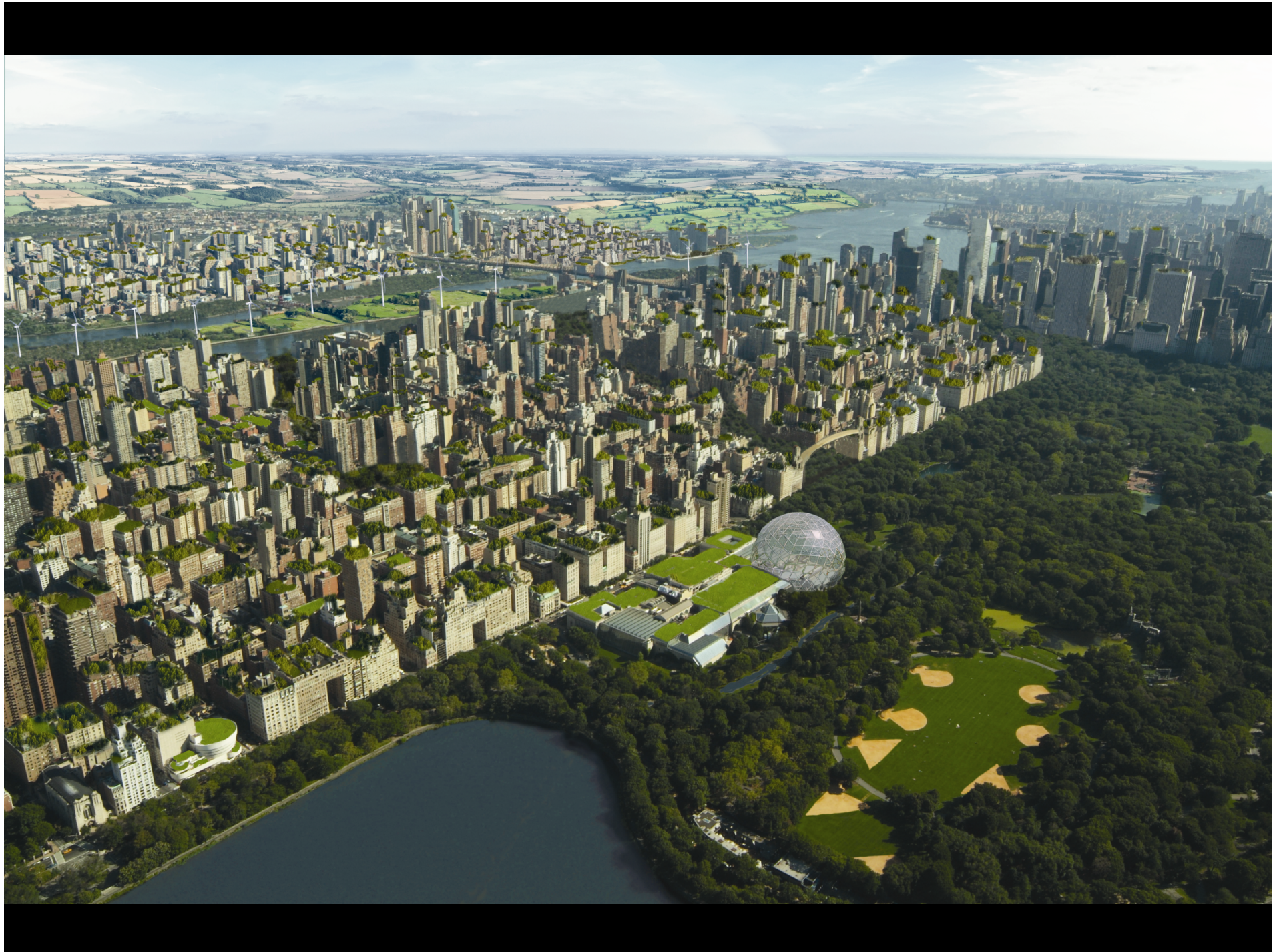

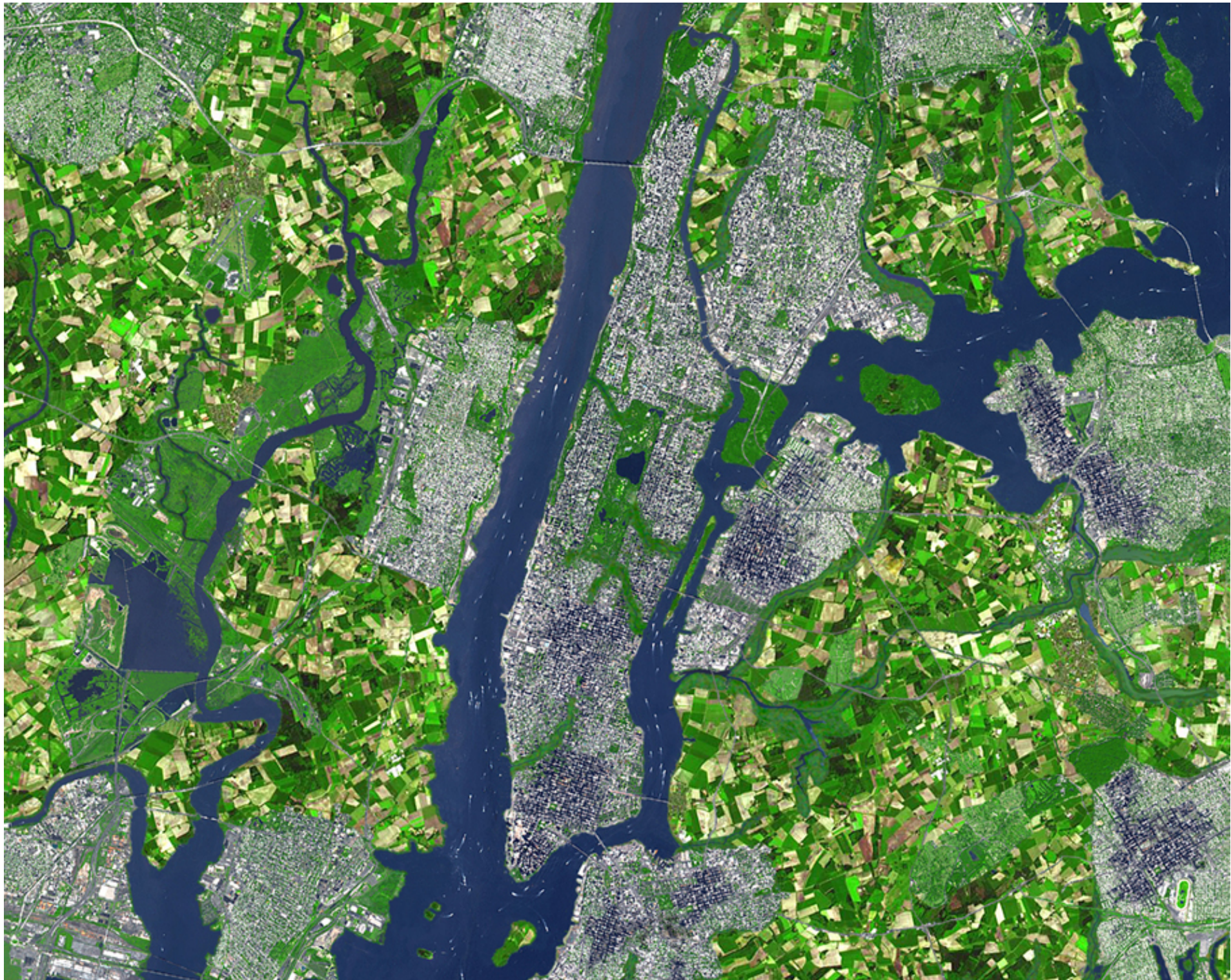

Food

Water

HABITAT

Shelter

Family